TO-220 (3 PIN) FULL-PAK Tandem
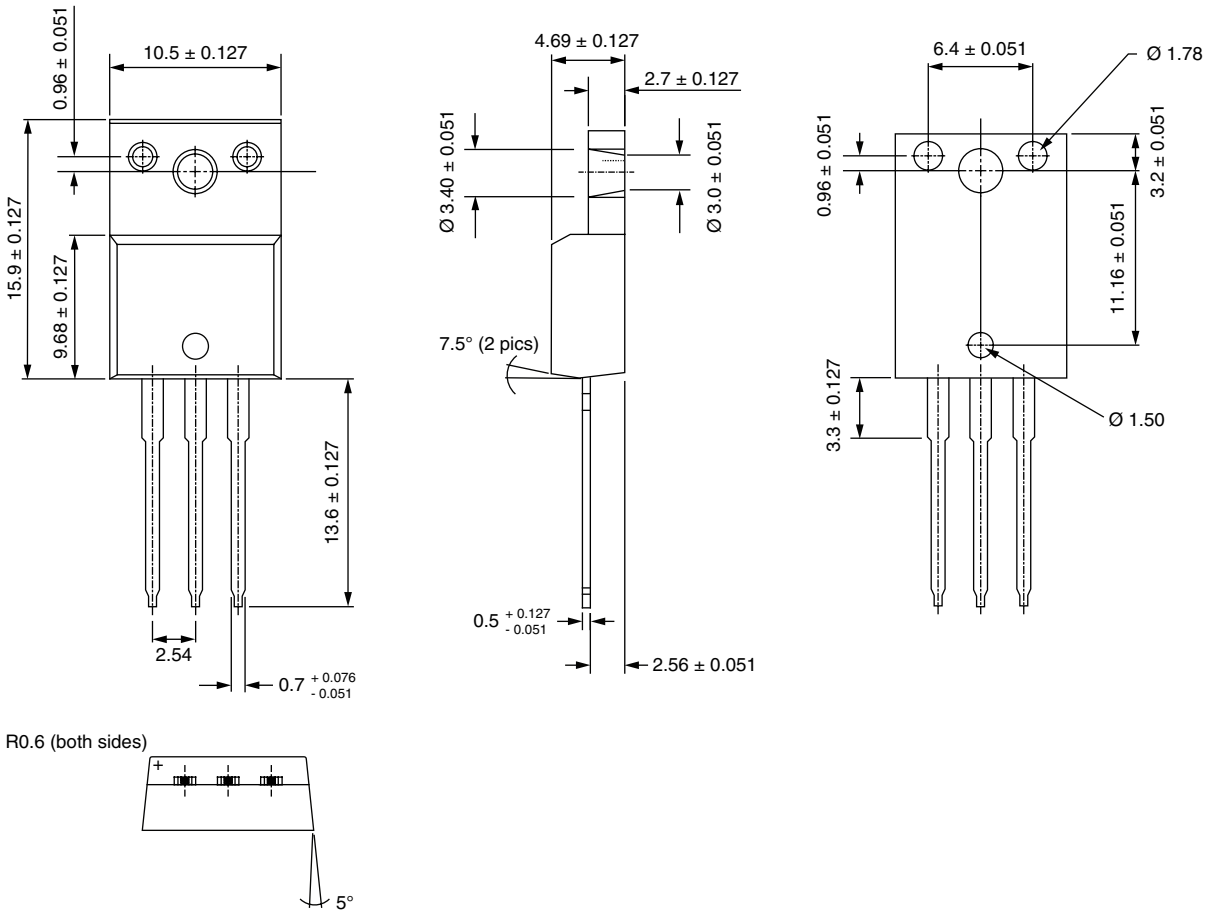
DIMENSIONS in millimeters